

SCHEDULE OF DOORS & WINDOWS

DOOR	TYPE	WIDTH	HEIGHT	TYPE	WIDTH	HEIGHT
D1	1000	2100	W1	1500	1500	
D2	700	2100	W2	300	1500	
D3	700	2100	W3	600	1500	
			W4	600	1500	

NOTES AND EXPLANATION

1. All external walls are constructed with concrete blockwork.
2. All external walls are finished with white cement plaster and white wash.
3. All internal walls are constructed with concrete blockwork.
4. All internal walls are finished with white cement plaster and white wash.
5. All floors are finished with 1:2:4 concrete and 10mm sand.
6. All floors are finished with 1:2:4 concrete and 10mm sand.
7. All floors are finished with 1:2:4 concrete and 10mm sand.
8. All floors are finished with 1:2:4 concrete and 10mm sand.

DECLARATION OF L.B.S.

I, the undersigned, being a duly qualified and registered Structural Engineer, do hereby certify that the building plan submitted to me for the purpose of obtaining a license to construct the same, has been prepared in accordance with the provisions of the Building Act, 1989, and the Building Regulations, 1992, and that the same is in accordance with the provisions of the Building Act, 1989, and the Building Regulations, 1992, and that the same is in accordance with the provisions of the Building Act, 1989, and the Building Regulations, 1992.

SRI HIRANMOY SARKAR
NAME OF L.B.S.
(REGISTERED NO. 1010/07)

DECLARATION OF STRUCTURAL ENGINEER

I, the undersigned, being a duly qualified and registered Structural Engineer, do hereby certify that the building plan submitted to me for the purpose of obtaining a license to construct the same, has been prepared in accordance with the provisions of the Building Act, 1989, and the Building Regulations, 1992, and that the same is in accordance with the provisions of the Building Act, 1989, and the Building Regulations, 1992.

SRI ANIRUDHIA MUKHERJEE
NAME OF STRUCTURAL ENGINEER
(REGISTERED NO. 38/07)

DECLARATION OF GEO. TECHNICAL ENGINEER

I, the undersigned, being a duly qualified and registered Geotechnical Engineer, do hereby certify that the building plan submitted to me for the purpose of obtaining a license to construct the same, has been prepared in accordance with the provisions of the Building Act, 1989, and the Building Regulations, 1992, and that the same is in accordance with the provisions of the Building Act, 1989, and the Building Regulations, 1992.

FOR SHELTERRON
NAME OF OWNER
(REGISTERED NO. 16/11)

DECLARATION OF OWNER

I, the undersigned, being the owner of the building, do hereby declare that the building plan submitted to me for the purpose of obtaining a license to construct the same, has been prepared in accordance with the provisions of the Building Act, 1989, and the Building Regulations, 1992, and that the same is in accordance with the provisions of the Building Act, 1989, and the Building Regulations, 1992.

MESSRS SHELTERRON
NAME OF OWNER
(REGISTERED NO. 16/11)

DEBASIS SOM
Digitally signed by DEBASIS SOM
Date: 2022.12.20 15:48:09
105730'
DIGITAL SIGN. OF A.E.

STATEMENT OF PLAN PROPOSAL

PART - A

NO.	DESCRIPTION	AREA (SQ.M)
1	FLOOR AREA	210.00 SQ.M
2	ROOF AREA	210.00 SQ.M
3	TOTAL AREA	420.00 SQ.M

PART - B

NO.	DESCRIPTION	AREA (SQ.M)
1	FLOOR AREA	210.00 SQ.M
2	ROOF AREA	210.00 SQ.M
3	TOTAL AREA	420.00 SQ.M

PART - C

NO.	DESCRIPTION	AREA (SQ.M)
1	FLOOR AREA	210.00 SQ.M
2	ROOF AREA	210.00 SQ.M
3	TOTAL AREA	420.00 SQ.M

DECLARATION OF OWNER

I, the undersigned, being the owner of the building, do hereby declare that the building plan submitted to me for the purpose of obtaining a license to construct the same, has been prepared in accordance with the provisions of the Building Act, 1989, and the Building Regulations, 1992, and that the same is in accordance with the provisions of the Building Act, 1989, and the Building Regulations, 1992.

MESSRS SHELTERRON
NAME OF OWNER
(REGISTERED NO. 16/11)

DEBASIS SOM
Digitally signed by DEBASIS SOM
Date: 2022.12.20 15:48:09
105730'
DIGITAL SIGN. OF A.E.

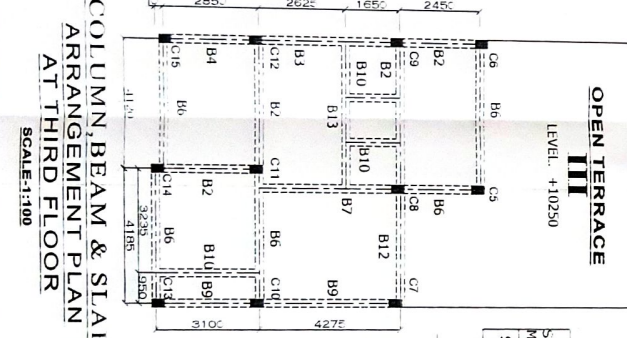
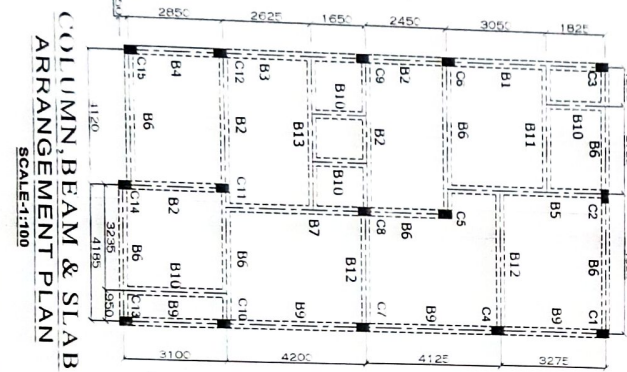
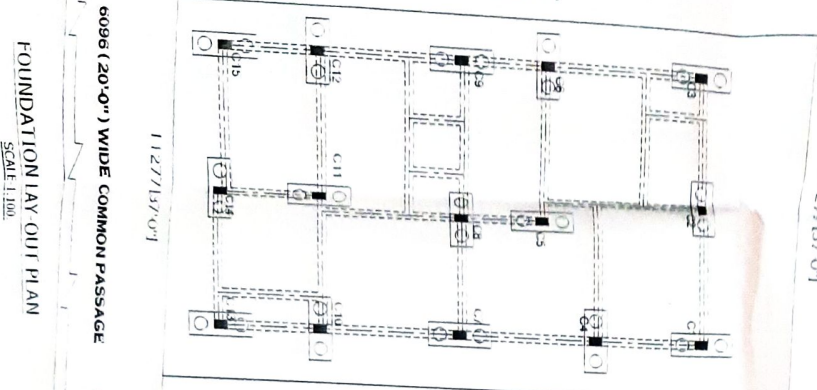

SCHEDULE OF COLUMN

COL. MKD.	SIZE OF COLUMN	FR. TO SHL.	FR. TO ROOF	STIRRUPS
C1, C2, C3, C4, C5	280 X 280	0-10' 0"	6-10' 0"	8 # @ 175 C/C
C6	280 X 280	12-10' 0"	8-10' 0"	8 # @ 175 C/C
C7	280 X 280	2-12' 0"	2-12' 0"	8 # @ 175 C/C
C8, C9, C10, C11	280 X 280	10-10' 0"	8-10' 0"	8 # @ 175 C/C
C12	280 X 280	0-20' 0"	10-10' 0"	8 # @ 175 C/C
C13	280 X 280	8-10' 0"	8-10' 0"	8 # @ 175 C/C
C14	280 X 280	0-10' 0"	6-10' 0"	8 # @ 175 C/C

SCHEDULE OF BEAM

BEAM MKD.	SIZE OF BEAM	AT SUPPORT	AT SPAN	STIRRUPS
B1	250 400	6 16 *	3 16 *	8 # @ 175 C/C
B2	250 350	5 16 *	3 16 *	8 # @ 175 C/C
B3	250 350	5 16 *	3 16 *	8 # @ 175 C/C
B4	250 350	4 16 *	2 16 *	8 # @ 175 C/C
B5	250 350	4 16 *	2 16 *	8 # @ 175 C/C
B6	250 350	4 16 *	2 16 *	8 # @ 175 C/C
B7	250 350	5 16 *	3 16 *	8 # @ 175 C/C
B8	250 350	3 16 *	2 16 *	8 # @ 175 C/C
B9	250 350	5 16 *	3 16 *	8 # @ 175 C/C
B10	250 350	3 16 *	2 16 *	8 # @ 175 C/C
B11	250 350	4 16 *	3 16 *	8 # @ 175 C/C
B12	250 350	3 16 *	2 16 *	8 # @ 175 C/C
B13	250 350	1 12 *	1 12 *	8 # @ 175 C/C
TIE BEAM	250 300	5 12 *	3 12 *	8 # @ 200 C/C

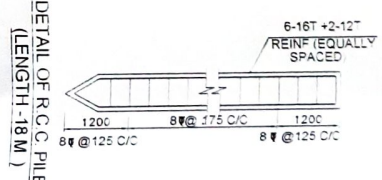

SCHEDULE OF R.C.C. SLAB

SLAB MKD.	THICKNESS (mm)	LONGER REIN.	SHORTER REIN.
S1	110	8 # @ 200 mm C/C	8 # @ 150 mm C/C

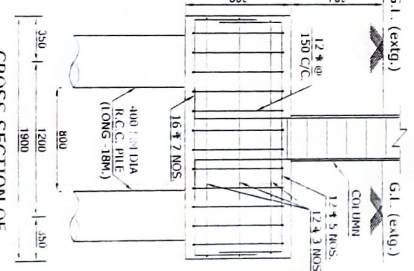

STRUCTURAL PLAN OF PROPOSED PARTY THREE AND PARTY G-H III STORED RESIDENTIAL BUILDING UNDER SEC. 393A OF K.M.C. ACT, 1980 COMPLYING WITH 2009 AT PREMISES NO. 2385, NAYABAD, WARD NO. 109, BOKROUGHI NO. XII, UNDER L.R. & R.S. DAGNO. I.R. KHATIANI NO. 1225, R.S. KHATIANI NO. 88, MOUZA NAYABAD, II. NO. 25, P.S.-PANCHAASAVAR.

NOTES & SPECIFICATION

- All reinforcement and material to be used shall be as per the specification.
- Use of 100% fresh concrete shall be used.
- Use of 100% fresh sand shall be used.
- Use of 100% fresh cement shall be used.
- All reinforcement shall be as per the specification.
- All reinforcement shall be as per the specification.

DECLARATION OF L.B.S.

As per the design and specifications of the structure, the structure is safe and sound and will stand for the intended period of service life.

SRI HIRANMOY SARKAR
(L.B.S. NO. 1016/21)
SIGN OF L.B.S.

DECLARATION OF STRUCTURAL ENGINEER

I, **ANIRUDDHA MUKHERJEE**, Structural Engineer, have prepared the structural design of the structure and certify that the structure is safe and sound and will stand for the intended period of service life.

SRI ANIRUDDHA MUKHERJEE
(EST. NO. 3667/II)
SIGNATURE OF STRUCTURAL ENGINEER

DECLARATION OF GEO-TECHNICAL ENGINEER

I, **SRI ANIRUDDHA MUKHERJEE**, Geotechnical Engineer, have prepared the geotechnical design of the structure and certify that the structure is safe and sound and will stand for the intended period of service life.

SRI ANIRUDDHA MUKHERJEE
(EST. NO. 3667/II)
SIGNATURE OF GEO-TECHNICAL ENGINEER

SIGN OF OWNER

For SHELTERRON
Proprietor

For SHELTERRON
Proprietor